

ABELL SURVEYING & MAPPING

1140 SEQUOIA STREET • DELAVAN, WISCONSIN 53115
262-728-6737

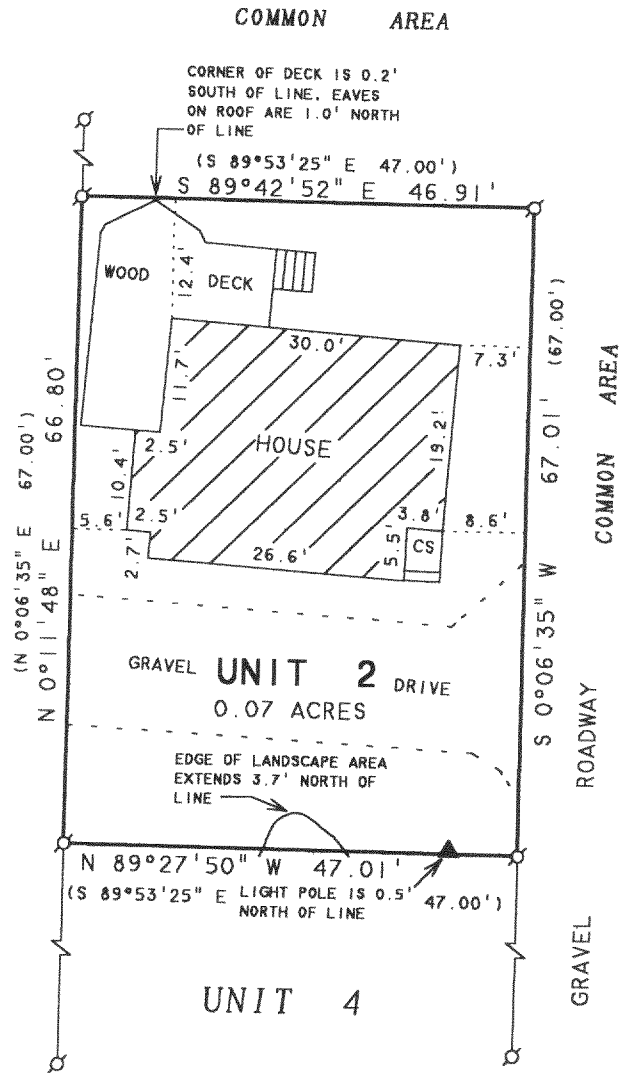

UNIT 1

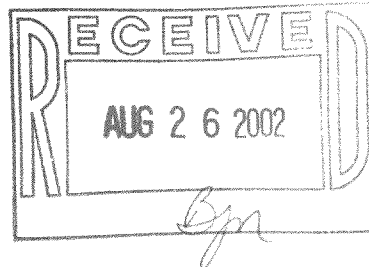

PLAT OF SURVEY OF

UNIT 2 OF SUNSET CONDOMINIUM OF DELAVAN LAKE,
LOCATED IN T2N.R16E. WALWORTH COUNTY, WISCONSIN.

ORDERED BY: KIM LONG
901 S. WESTGATE ROAD
DES PLAINES, IL 60016

NOTE: BEARINGS ARE REFERENCED TO THE
RECORDED CONDOMINIUM PLAT.

N



SCALE 1"=20'

LEGEND

- ⊙ - IRON PIPE FOUND
- ▲ - LIGHT POLE
- CS - CONCRETE STOOP
- () - RECORDED AS

I HEREBY CERTIFY THAT I HAVE SURVEYED THE ABOVE DESCRIBED PROPERTY AND THAT THE ABOVE MAP IS A TRUE REPRESENTATION THEREOF AND SHOWS THE SIZE AND LOCATION OF THE PROPERTY, ITS EXTERIOR BOUNDARIES, THE LOCATION OF ALL VISIBLE STRUCTURES AND DIMENSIONS OF ALL PRINCIPAL BUILDINGS THEREON, BOUNDARY FENCES, APPARENT EASEMENTS, ROADWAYS AND VISIBLE ENCROACHMENTS, IF ANY, TO THE BEST OF MY KNOWLEDGE AND BELIEF.

THIS SURVEY IS MADE FOR THE USE OF THE PRESENT OWNERS OF THE PROPERTY, AND ALSO THOSE WHO PURCHASE, MORTGAGE, OR GUARANTEE THE TITLE THERETO WITHIN ONE (1) YEAR FROM DATE HEREON.

David F. Abell

DAVID F. ABELL
WISCONSIN REGISTERED LAND SURVEYOR, S-1596

May 9, 2002

DATE: May 9, 2002
JOB NUMBER - 02049
NOTE: THIS IS NOT A CERTIFIED COPY UNLESS SEALED.

FSUC

2

216-3241